

#128-66

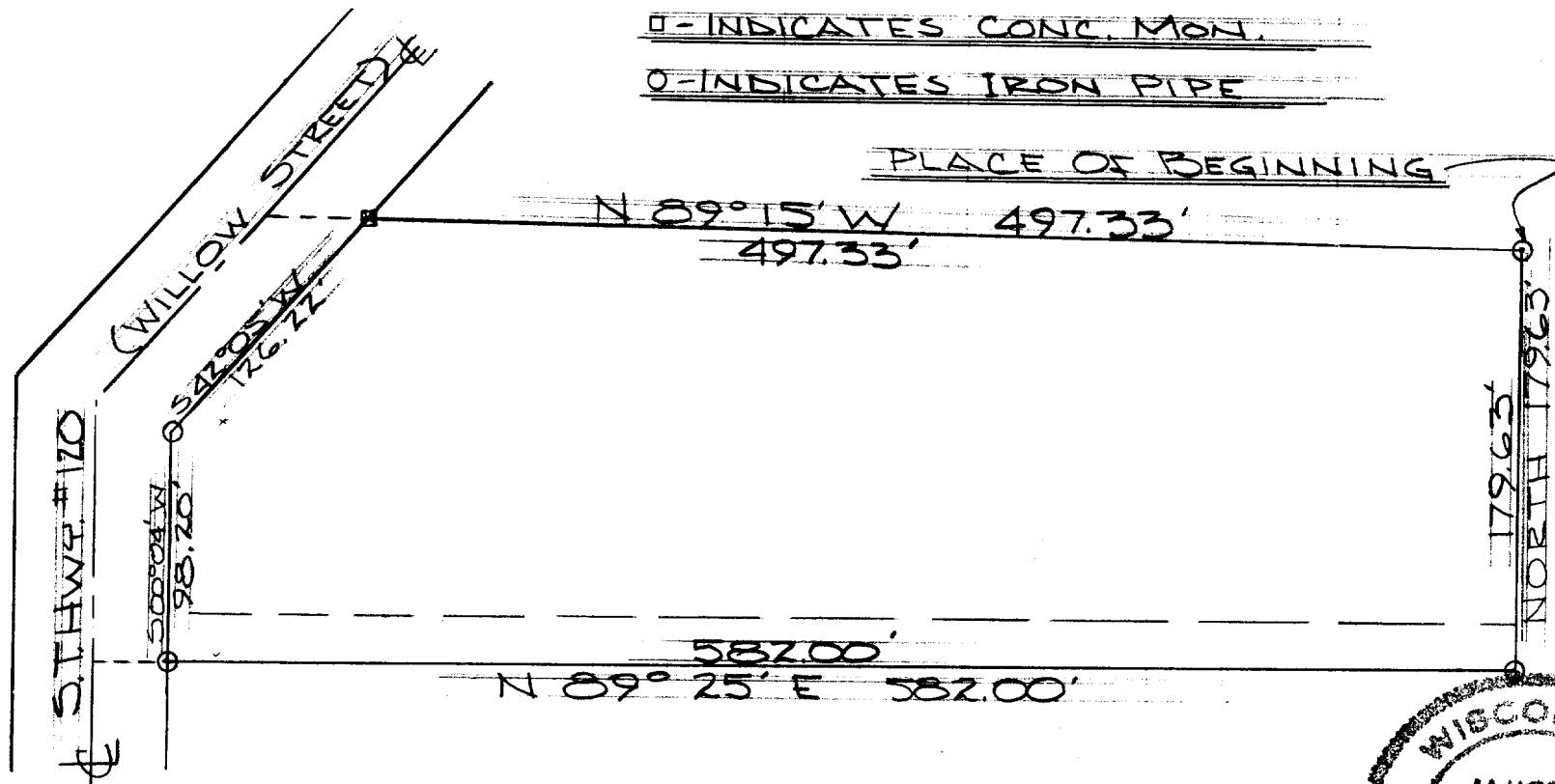

□ - INDICATES CONC. MON.

○ - INDICATES IRON PIPE

PLACE OF BEGINNING

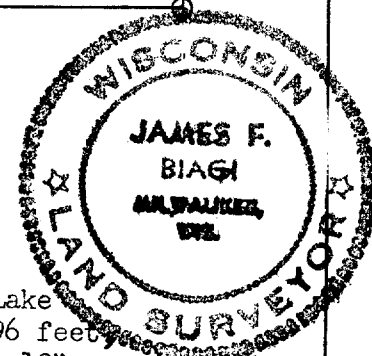

DESCRIPTION: Commencing at the E $\frac{1}{4}$ corner of Section 1, T. 1 N., R. 17 E., in the City of Lake Geneva, Walworth County, Wisconsin; thence West along the South line of said Section 1125.96 feet thence N. 0° 54' 40" W. 2018.67 feet, thence N. 0° 54' 40" W. 165.23 feet, thence N. 89° 15' 13" W. 776.72 feet to the place of beginning of the lands hereinafter described, to wit: thence continue N. 89° 15' 13" W. 497.33 feet to the east line of Willow Street, thence S. 42° 05' 13" W. along the east line of said street 126.22 feet, thence S. 0° 03' 47" E. along the east line of said street 98.20 feet, thence N. 89° 25' 13" E. 582.00 feet, thence North 179.63 feet to the place of beginning.

CERTIFICATE: I, James F. Biagi, surveyor do hereby certify that I have surveyed the property hereon described.

August 26, 1966.

James F. Biagi
James F. Biagi RLS 272

Noted By: [Signature]

WP-112 (West part of parcel)

7-242B